

D1	DOORS	48' x 70'
D2	"	28' x 70'
D3	MMQB	28' x 70'
D4	CND	28' x 70'
W1	32' x 124' 93"	48' x 70'
W2	32' x 48'	48' x 70'
W3	21' x 36'	48' x 70'
V1	PART I	21' x 36'
	PART II	21' x 36'

A.P. U.P.

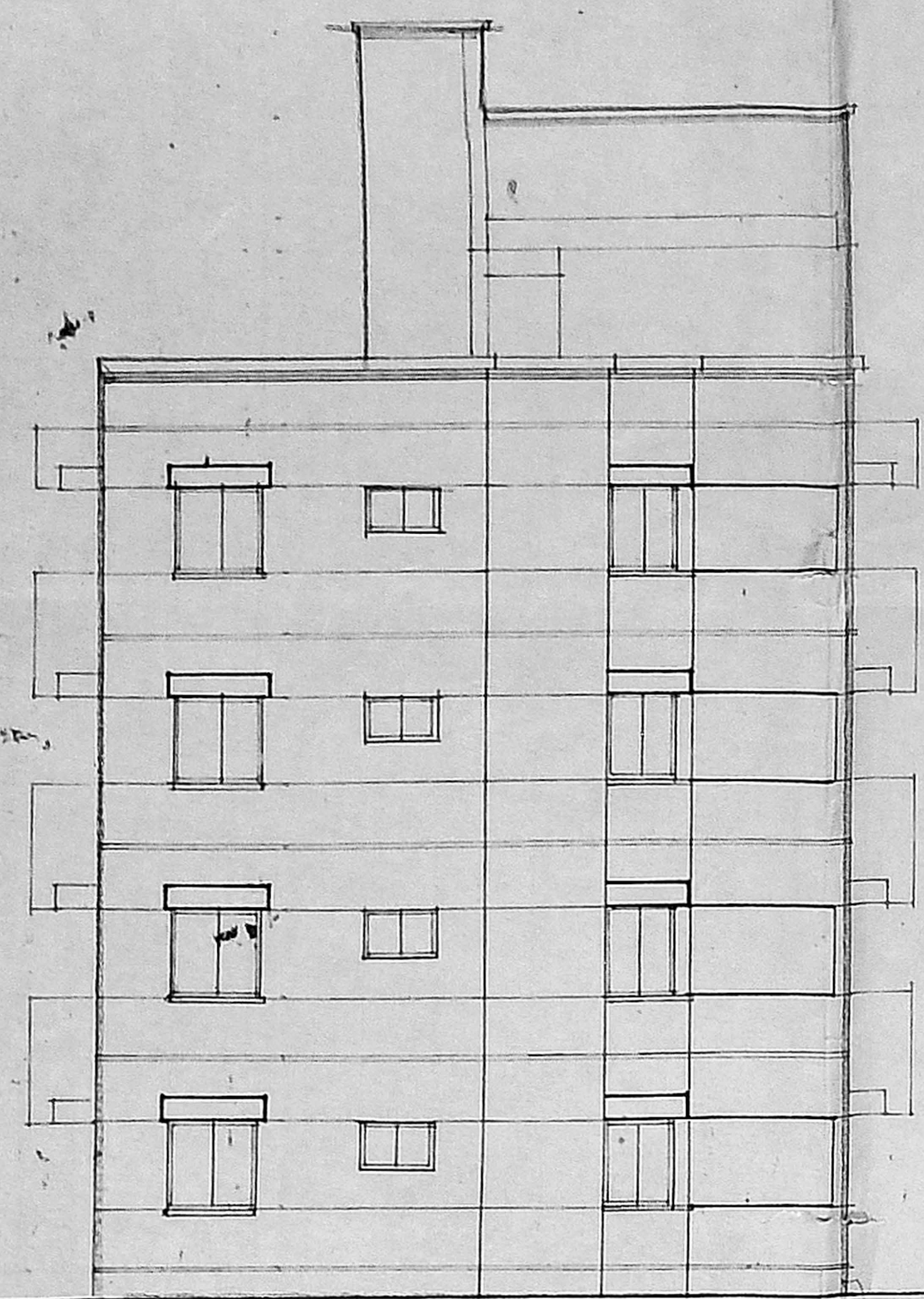

ELEVATION

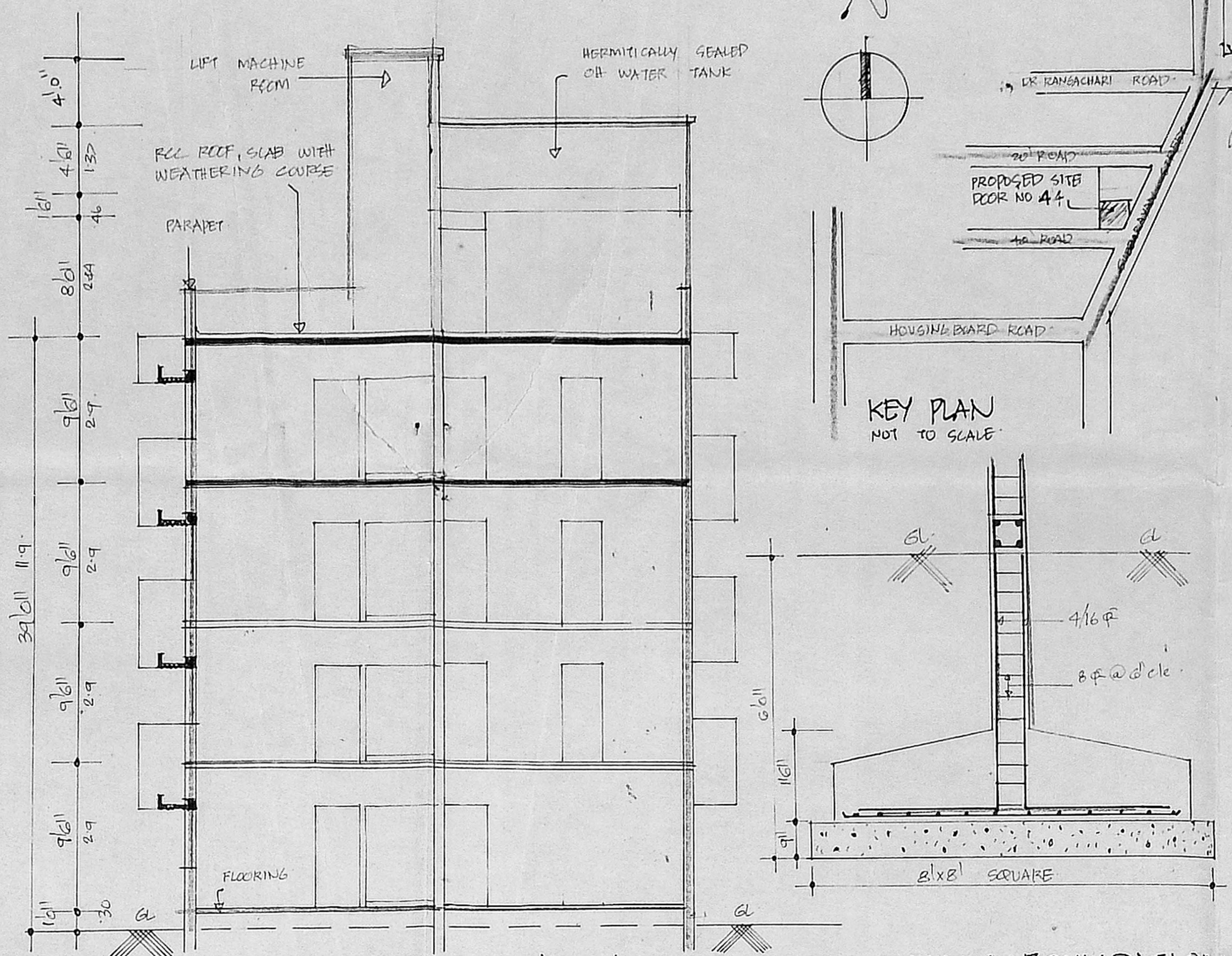

SECTION AT 'A-B'

COLUMN FOUNDATION DETAILS.

Planning Permit No. D/17088/5/194
APPROVED
 SUBJECT TO THE CONDITIONS IN THIS OFFICE LETTER.
 No. D/21446/93 D.R.94
 N.V.R. Subramanian
 21/2/94
 FOR MEMBER, SECRETARY
 MADRAS METROPOLITAN
 DEVELOPMENT AUTHORITY
 MADRAS - 600 002.

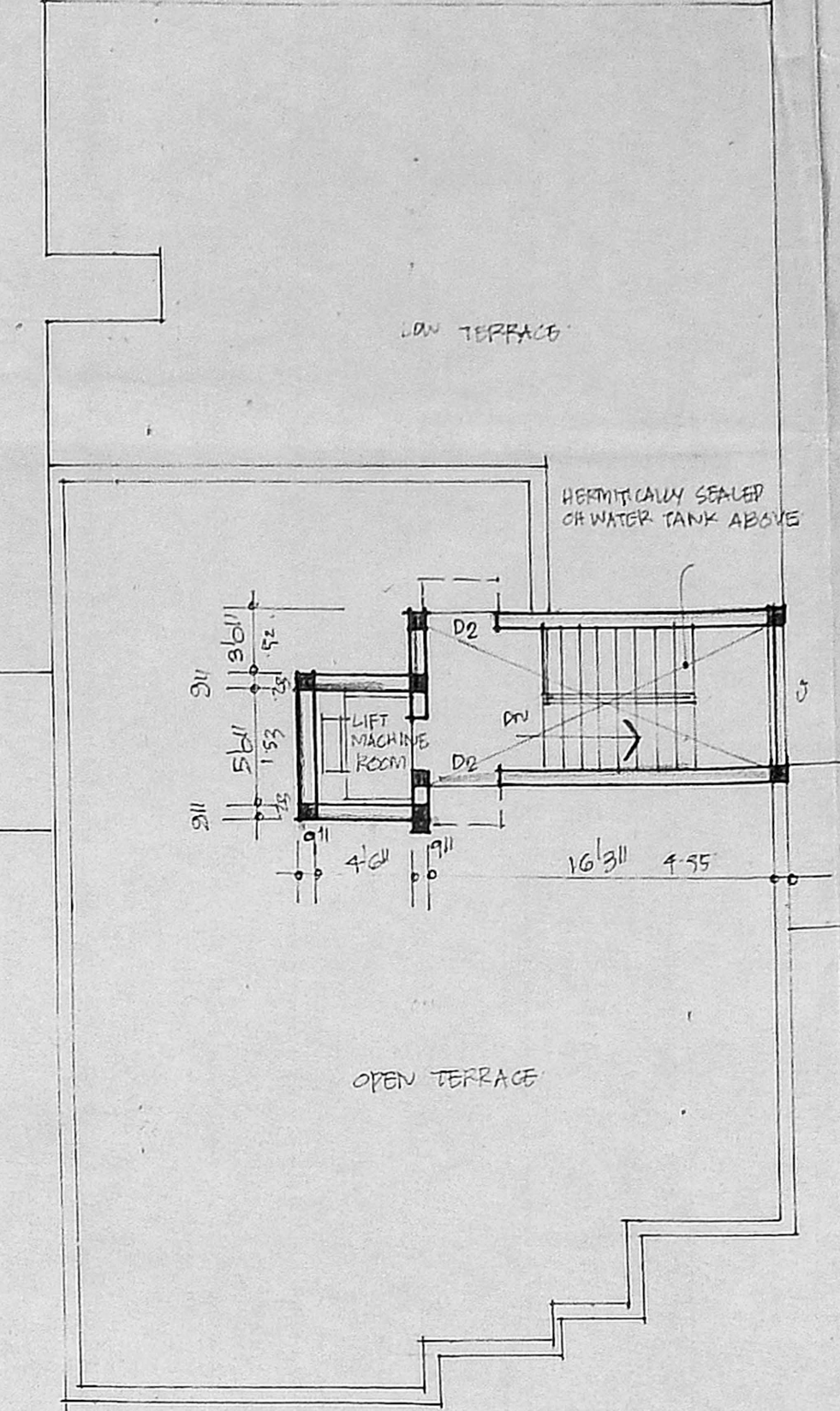

TERRACE PLAN

AREA DETAILS:

TOTAL PLOT AREA	= 483.93 M ²
GROUND FLOOR AREA	= 147.00 "
FIRST FLOOR AREA	= 217.00 "
SECOND FLOOR AREA	= 217.00 "
THIRD FLOOR AREA	= 142.00 "
TOTAL PLINTH AREA	= 723.00 "

COVERAGE : 45%
 F.O.S.I : 1.99

COLOUR INDEX:

PROPOSALS	---
ROADS	---
BOUNDARY	---

PROPOSED RESIDENTIAL
 FLATS IN DOOR NO. (NEW) 44
 , RG. NO 3564
 AT SUBBARAYAN STREET,
 MYLAPORE, MADRAS.
 NARASIMHA PURAM

SCALE 1/16" TO 8/16"

COWNER

S. Dhanasekaran
S. Dhanasekaran
 B.E., A.M.I.E., P.E., M.S.E.
 Chartered Engineer, Valuer, Industrial Consultant &
 Registered Architect, Temple Engineer &
 Licensed Surveyor, Corporation of Madras.
 14, Sri Vinayak, Phone: 612683.
 Kilpauk Garden Colony Extn
 MADRAS - 600 017

LICENSED SURVEYOR

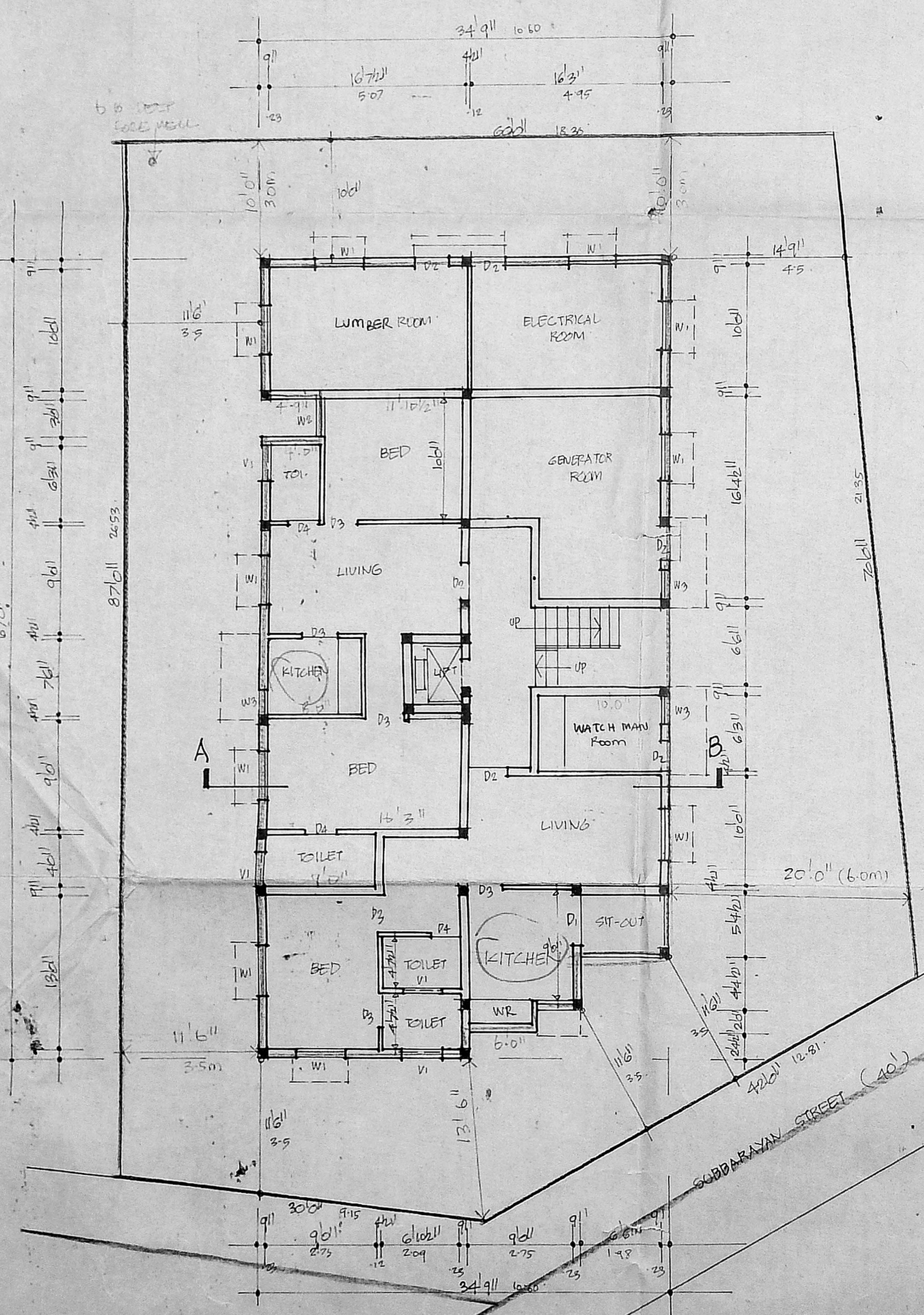

SITE PLAN & GROUND FLOOR PLAN.

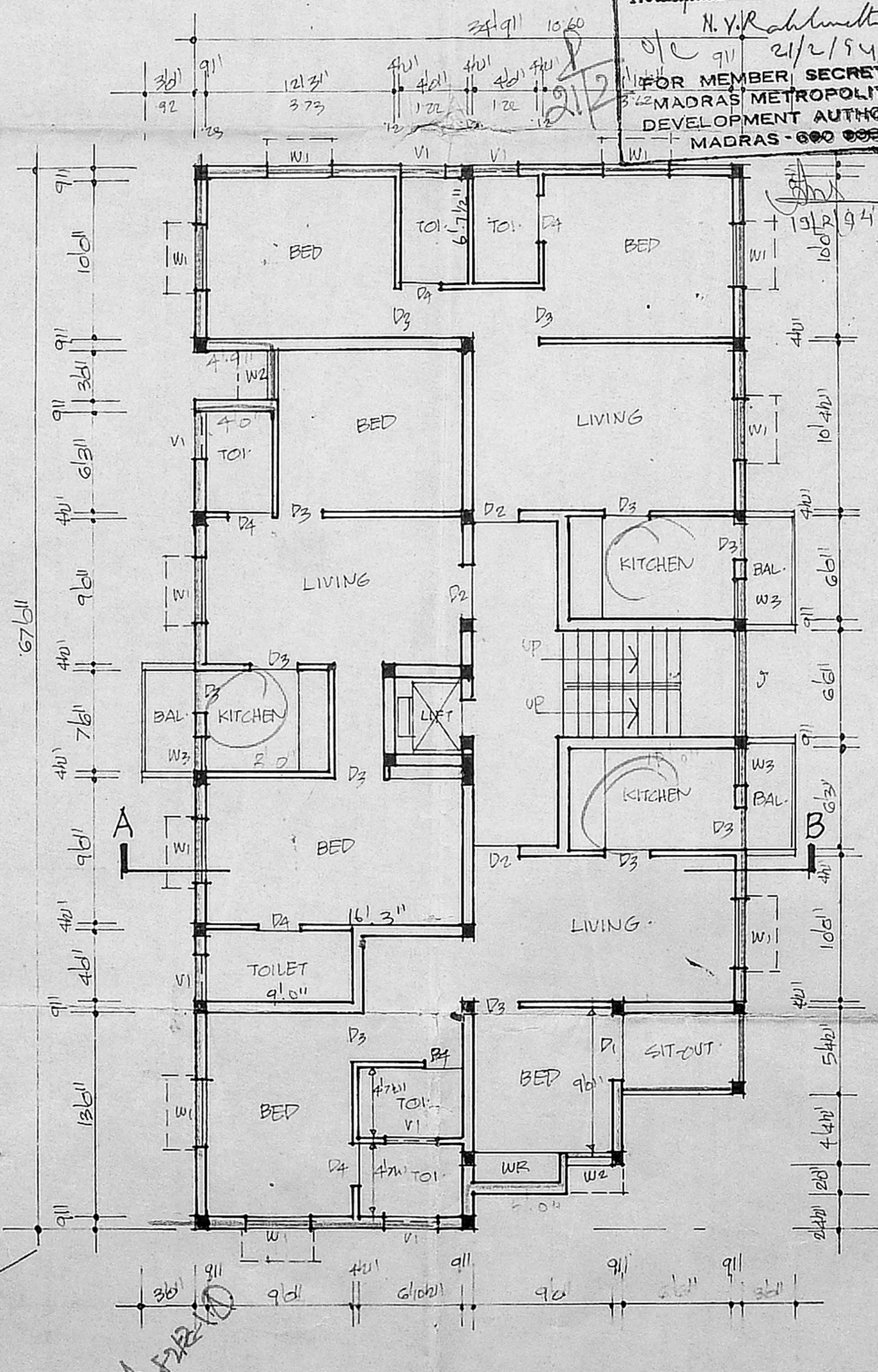

TYPICAL FIRST, SECOND FLOOR PLAN.

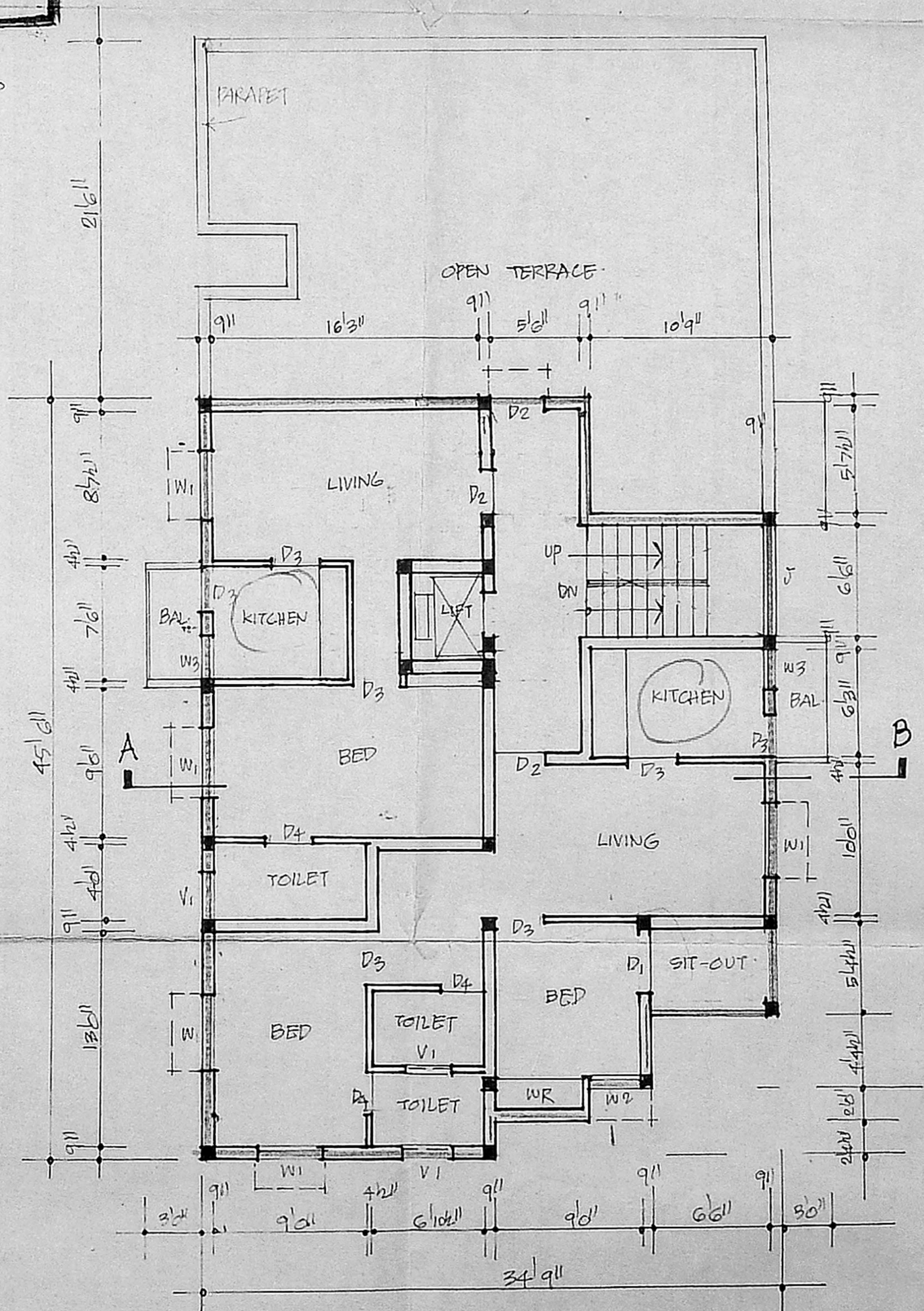

THIRD FLOOR PLAN.